



BOARDS & COMMISSIONS APPLICATION

132 North Elmwood Avenue
330-722-9038
www.medinaoh.org

Application Number 225-19

GENERAL	Date of Application _____		
	Property Location <u>427 N. Court Street, Medina</u>		
	Description of Project <u>Proposing to refresh the Sunoco image on the gas canopy, pumps, and MID signs by installing new signs to meet the new Sunoco image specs.</u>		
CONTACT INFORMATION	Applicant		
	Name <u>Bazo Construction</u>		
	Address <u>12645 Delta St.</u> City <u>Taylor</u> State <u>MI</u> Zip <u>48180</u>		
	Phone _____ Email _____		
	Property Owner		
	Name _____		
APPLICATION TYPE	Address <u>427 N. Court St.</u> City <u>Medina</u> State <u>OH</u> Zip _____		
	Phone _____ Email _____		
	Planning Commission Site Plan <input type="checkbox"/> Conditional Zoning Certificate <input type="checkbox"/> Code or Map Amendment <input type="checkbox"/>		
	Preliminary Plan <input type="checkbox"/> Final Plat <input type="checkbox"/> Conditional Sign (EMC/Shopping Ctr) <input type="checkbox"/> Cert. of Appr. (TCOV) <input type="checkbox"/> Other <input type="checkbox"/>		
	Historic Preservation Board Certificate of Appropriateness <input type="checkbox"/> Conditional Sign <input type="checkbox"/>		
	Board of Zoning Appeals Variance <input checked="" type="checkbox"/> Appeal <input type="checkbox"/>		
APPLICANT SIGNATURE	By signing this application, I hereby certify that:		
	1) The information contained in this application is true and accurate to the best of my knowledge;		
	2) I am authorized to make this application as the property owner of record or I have been authorized to make this application by the property owner of record;		
OFFICIAL USE	3) I assume sole responsibility for correspondence regarding this application; and		
	4) I am aware that all application requirements must be submitted prior to the formal acceptance of my application.		
	Signature <u>[Signature]</u> Date _____		
OFFICIAL USE	Zoning District <u>M-U</u>		Fee (See Fee Sheet) \$ <u>200</u>
	Meeting Date <u>7/10/25</u>		Check Box when Fee Paid <input checked="" type="checkbox"/>

Z25-19 Sunoco Signs

Property Owner: H & K Sarai Inc.
Applicant: Sarah Mheisen
Location: 427 North Court Street
Zoning: M-U (Multi-Use)
Request: Sign Variance to Section 1147.13(c) to allow unpermitted wall signs

LOCATION AND SURROUNDING USES

The subject site consists of 0.19 acres located on the southwest corner of North Court Street and Union Street. Adjacent properties contain the following uses and zoning:

- North – Single-Family Residential (R-3)
- South – Car Wash (M-U)
- East – Salon (M-U)
- West – Single-Family Residential (R-3)



BACKGROUND/PROPOSED APPLICATION

The property includes an existing Sunoco service station and convenience store. A freestanding sign is located in the northeast corner of the site, which is nonconforming per the following:

	Height (Max)	Size (Max)	Setback (Min.)	Type
Existing	15 ft. (Approx.)	37.7 sq. ft.	0 ft. from r/w	Pole
Requirement	6 ft.	12 sq. ft.	5 ft. from r/w	Pole Prohibited

In addition, two wall signs exist on the west side of the canopy, which did not receive approval.

The applicant is proposing a 9 sq. ft. wall sign on the south side of the canopy and a 23.3 sq. ft. sign on the north side of the canopy. In addition, signs are proposed on gas pumps and four 4.5 sq. ft. signs are proposed on canopy posts.

WALL SIGNS (SECTION 1147.13(c))

Section 1145.13(b) states that one ground sign is permitted per nonresidential building in the M-U District.

Section 1145.13(c) states that in lieu of one permanent ground sign, one wall sign is permitted on the primary frontage, a maximum of 12 sq. ft. in area, and one wall sign is permitted on the secondary frontage, a maximum of 6 sq. ft. in area. The north and south sides of the canopy are considered frontages as they are vehicular entrances and the north side of the canopy faces West Union Street.

The proposed wall signs are thus prohibited by Section 1145.13(c) as the existing ground (pole) sign will remain. This prohibition includes signs located on the faces of the canopy and the canopy posts. Identification signs on gas pumps are not identified in the Zoning Code. Such signs are common and are currently located on site's existing pumps.

ROOF SIGN (SECTION 1147.10(f))

A portion of the 9 sq. ft. wall sign projects 6 in. above the canopy, which is considered a "roof sign" prohibited per Section 1147.10(f). Unfortunately, the roof sign was not initially identified and a variance to Section 1147.10(f) was not included in the required public notice. If the variance to Section 1145.13(c) is approved to allow the 9 sq. ft. wall sign, the Board of Zoning Appeals will need to consider a prohibited roof sign at a future meeting.

FACTORS APPLICABLE TO SIGN VARIANCES (SECTION 1107.08(i))

The applicant shall show by a preponderance of the evidence that the variance is justified, as determined by the Board. The Board shall weigh the following factors to determine whether a practical difficulty exists and a sign variance should be granted:

- A. Construction of a conforming sign would obstruct the vision of motorists or otherwise endanger public health or safety;
- B. A conforming sign would be blocked from the sight of passing motorists due to existing buildings, trees or other obstructions;
- C. Construction of a conforming sign would require removal or severe alteration to significant features on the site, such as removal of trees, alteration of the natural topography, obstruction of a natural drainage course, or alteration or demolition of significant historical features or site amenities;
- D. A sign that exceeds the allowable height or area standards of this Ordinance would be more appropriate in scale because of the large size or frontage of the premises or building;
- E. The exception shall not adversely impact the character or appearance of the building or lot or the neighborhood;
- F. The variance sought is the minimum necessary to allow reasonable use, visibility, or readability of the sign; and/or
- G. The variance will be consistent with the general spirit and intent of this Ordinance.

APPLICANT'S RESPONSES TO STANDARDS FOR VARIANCES AND APPEALS

The applicant's responses to the Standards for Variances and Appeals include but are not limited to the following:

- The proposed signs do not adversely impact the character or appearance of the lot or neighborhood.
- The variance sought is the minimum necessary to allow the station to be brought to its new image standards.

FACTORS APPLICABLE TO SIGN VARIANCES ("PRACTICAL DIFFICULTY")

The applicant shall show by a preponderance of the evidence that the variance is justified, as determined by the Board. The Board shall weigh the following factors to determine whether a practical difficulty exists and a sign variance should be granted:

A. Construction of a conforming sign would obstruct the vision of motorists or otherwise endanger public health or safety;

Proposed signs would not obstruct the vision of motorists or endanger public health or safety.

B. A conforming sign would be blocked from the sight of passing motorists due to existing buildings, trees or other obstructions;

Proposed signage would not be blocked.

C. Construction of a conforming sign would require removal or severe alteration to significant features on the site, such as removal of trees, alteration of the natural topography, obstruction of a natural drainage course, or alteration or demolition of significant historical features or site amenities;

Proposed sign does not require removal or severe alteration on site. No removal of trees, alteration of natural topography / drainage course required for what we are proposing.

D. A sign that exceeds the allowable height or area standards of this Ordinance would be more appropriate in scale because of the large size or frontage of the premises or building;

Proposing to install the signs per brand image standards. The Sunoco brand standards are required to be uniform.

E. The exception shall not adversely impact the character or appearance of the building or lot or the neighborhood;

Proposed signs do not adversely impact the character or appearance of the building / lot / neighborhood.

F. The variance sought is the minimum necessary to allow reasonable use, visibility, or readability of the sign; and/or

The variance sought will allow this station to be brought to its new image standards.

G. The variance will be consistent with the general spirit and intent of this Ordinance.

Proposed sign will be consistent with the general spirit & intent of the ordinance.



427 N Court Street
Medina, OH 44256

BL# 8001582702

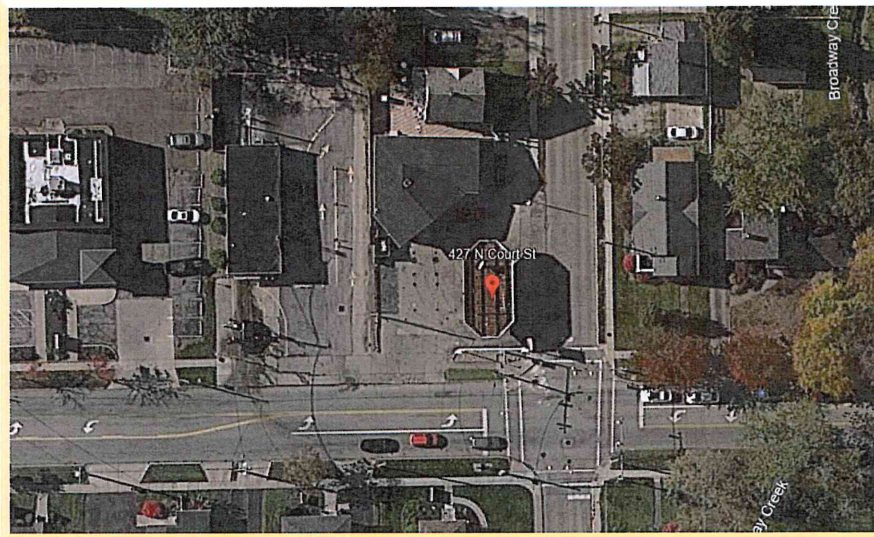

IMAGING THE PETROLEUM INDUSTRY FOR OVER 30 YEARS

Revisions:

Rev. 0 - Original Drawing 02/27/2024

Address: **427 N Court Street
Medina, OH 44256**

Customer: BAZO CONSTRUCTION

Drawn by: EG

Job Number: **SUN-30120-SR**

Date: 02/27/2024

Customer Approval: _____

This original drawing is property
of T.I. and is not to be exhibited,
copied, or reproduced without
permission.

<----- Please initial here



Main ID Sign

Scope of Work:

MID Scope Of Work TBD

Contractor working with Everbrite directly on MID SOW.
This Page to be updated as soon as Everbrite Drawing is available

Existing MID



Square Footage Totals:

Existing:

TBV

Proposed:

TBD



IMAGING THE PETROLEUM INDUSTRY FOR OVER 30 YEARS

Revisions:

Rev. 0 - Original Drawing 02/27/2024

Address: **427 N Court Street
Medina, OH 44256**

Customer: BAZO CONSTRUCTION

Drawn by: EG

Job Number: **SUN-30120-SR**

Date: 02/27/2024

Customer Approval: _____

This original drawing is property of T.I. and is not to be exhibited, copied, or reproduced without permission.

<----- Please initial here



Ultra Image Gas Canopy

8'-0" x 14'-0" x 32'-0" x 36"
Qty: 4 Canopy Columns

Existing Gas Canopy



1 Front Elevation



2 Left Elevation



3 Rear Elevation



4 Right Elevation

Dimensional - Illuminated Fascia

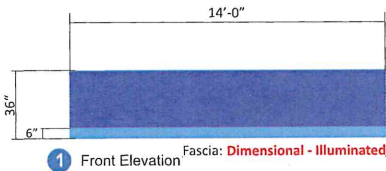

1

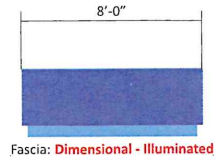

Fascia: Dimensional - Illuminated

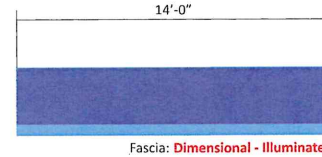

Fascia: Dimensional - Illuminated

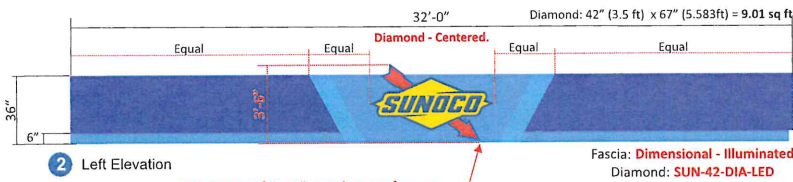

2 Left Elevation

Note: Bottom of sign aligns to bottom of canopy.

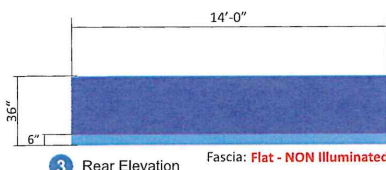

3 Rear Elevation

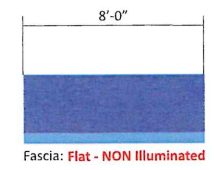

Fascia: Flat - NON Illuminated

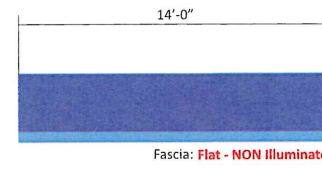

Fascia: Flat - NON Illuminated

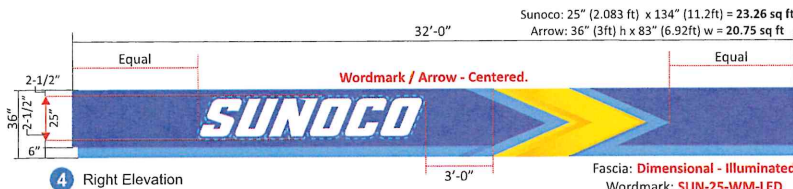

4 Right Elevation

Fascia: Dimensional - Illuminated
Wordmark: SUN-25-WM-LED
Arrow: SUN-36-ARW-LED

Scope of Work:

Remove existing fascia and dispose.

Install 36" pre-imaged Sunoco Blue/Lt Blue fascia panels.

Fascia to be DIMENSIONAL-ILLUMINATED on front/left/right.

Fascia to be FLAT NON-ILLUMINATED on rear elevations.

Install Qty: 1 Sunoco Wordmark Cloud Sign & Arrow on right elevation

Install Qty: 1 Sunoco Diamond on left elevation

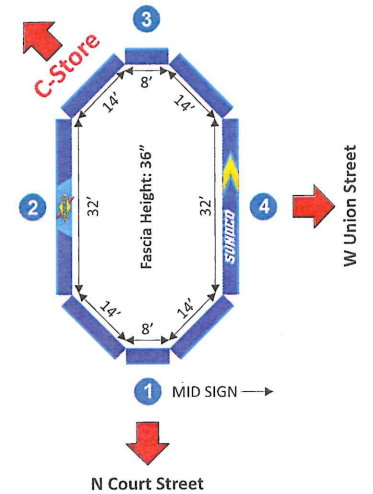
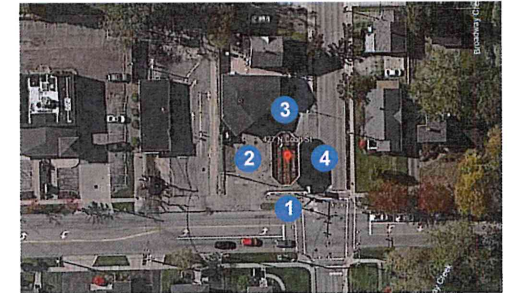

IMAGING THE PETROLEUM INDUSTRY FOR OVER 30 YEARS

Revisions:

Rev. 0 - Original Drawing 02/27/2024

Address: **427 N Court Street
Medina, OH 44256**

Customer: BAZO CONSTRUCTION

Drawn by: EG

Job Number: **SUN-30120-SR**

Date: 02/27/2024

Customer Approval: _____

This original drawing is property of T.I. and is not to be exhibited, copied, or reproduced without permission.

----- Please initial here

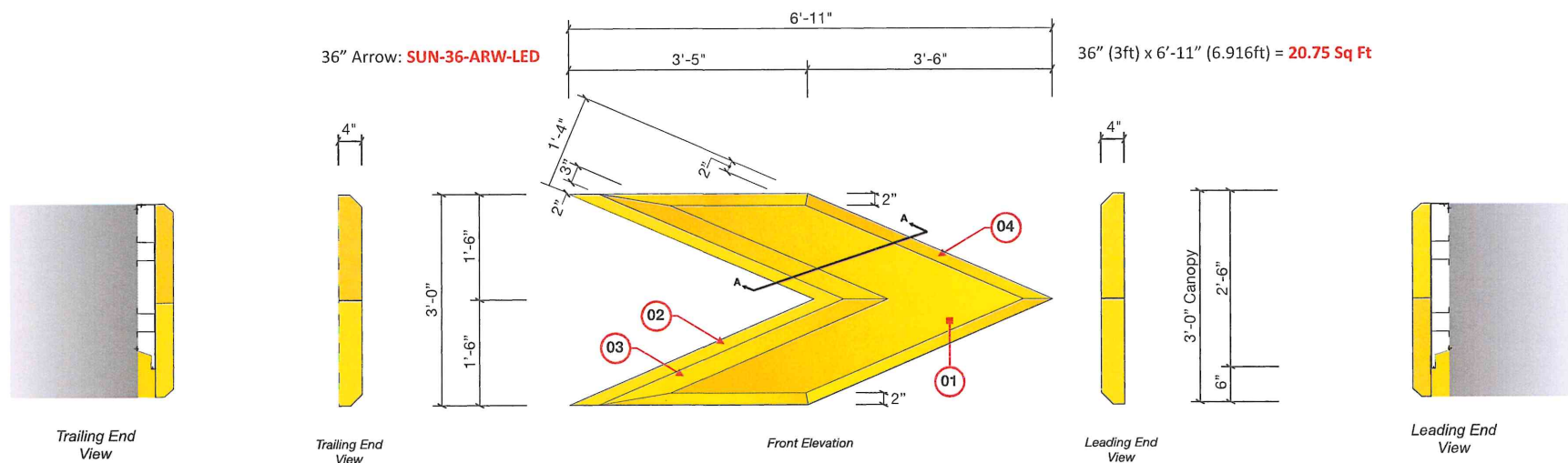
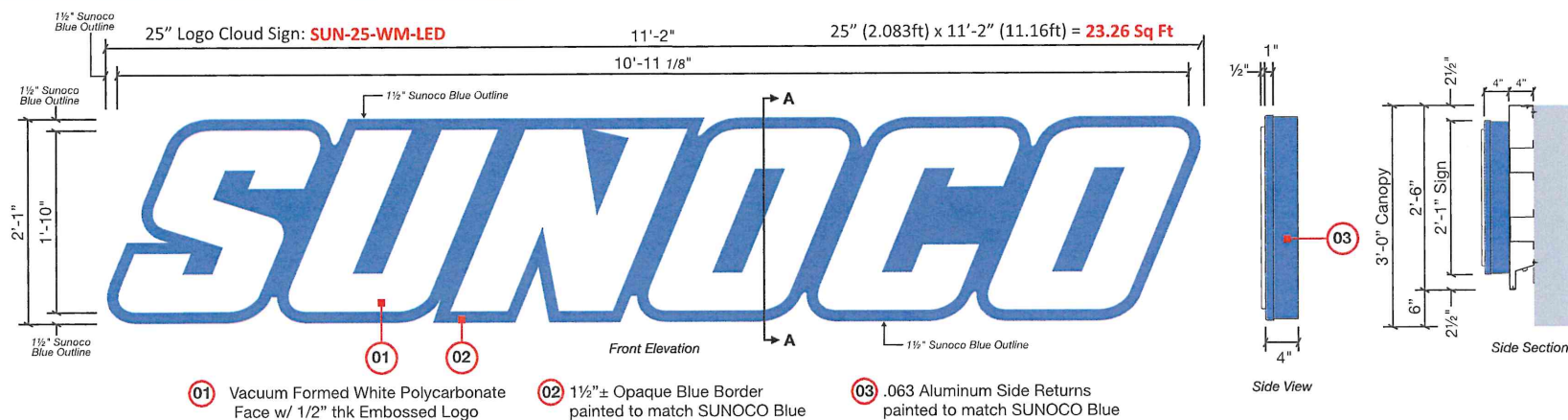

<----- Please initial here



Canopy Diamond Sign

- 01 -Vacuum Formed Polycarbonate Face w/ 1/4" thk Embossed Logo
(See Emboss Detail Below)
- 02 -Vacuum Formed Polycarbonate Opaque Backer w/ clear "window" around rear perimeter for Halo Lighting.
- 03 -Clear Halo Window around Rear Perimeter of sign

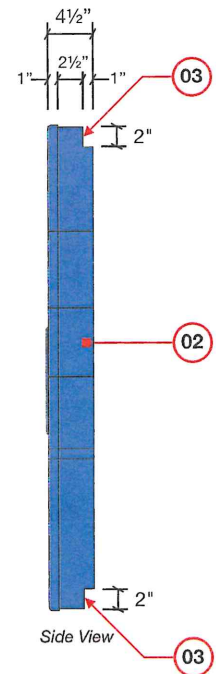
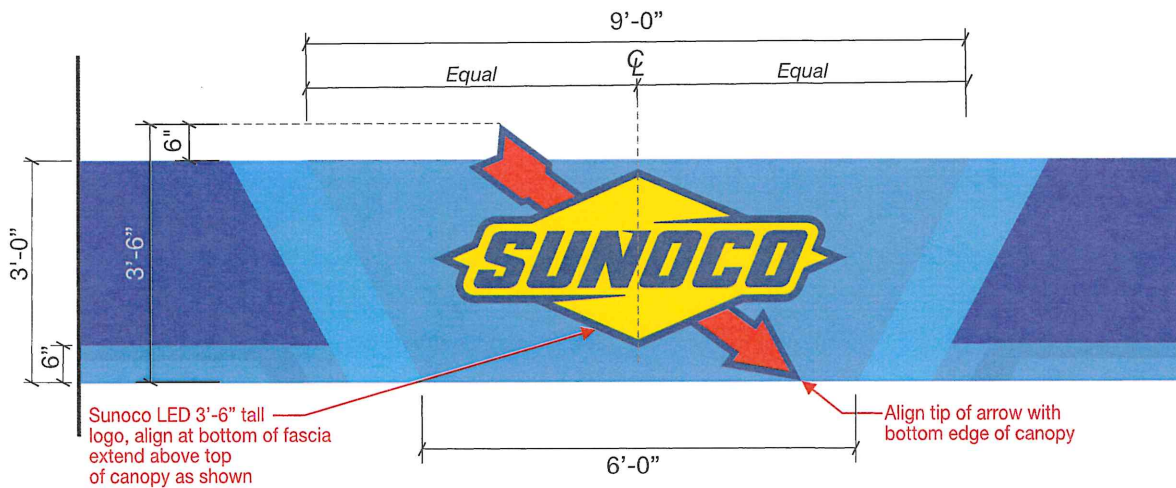
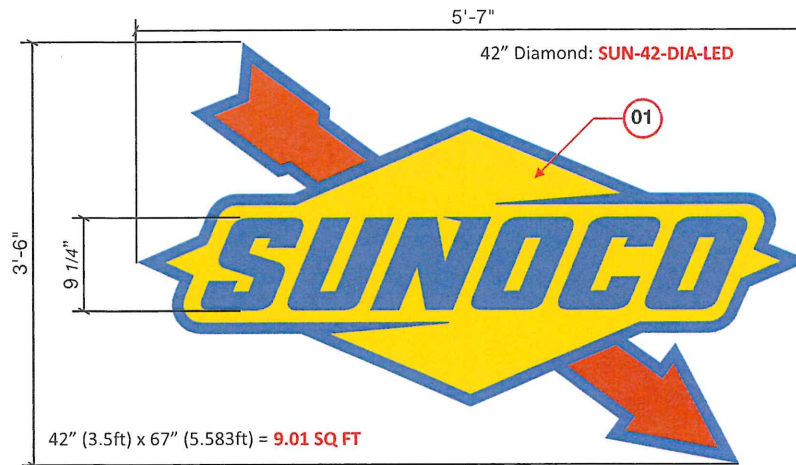

IMAGING THE PETROLEUM INDUSTRY FOR OVER 30 YEARS

Revisions:

Rev. 0 - Original Drawing 02/27/2024

Address: **427 N Court Street
Medina, OH 44256**

Customer: BAZO CONSTRUCTION

Drawn by: EG

Job Number: **SUN-30120-SR**

Date: 02/27/2024

Customer Approval: _____

This original drawing is property of T.I. and is not to be exhibited, copied, or reproduced without permission.

----- Please initial here



CLEARANCE SIGNS & PUMP # SIGN SPECS

OPTIONAL

Note:

1. Canopy Clearance Sign should be positioned in the most visible sight lines for consumers entering the forecourt.

2. Align off column as first priority. If that location does not provide adequate visibility, move to a position that does.

3. Do not position Clearance sign under a Sunoco word mark sign or Sunoco diamond sign when possible. Follow rules established on this sheet

4. (2) Clearance signs are typically used per canopy. If more are needed, seek approval from Sunoco reimage team

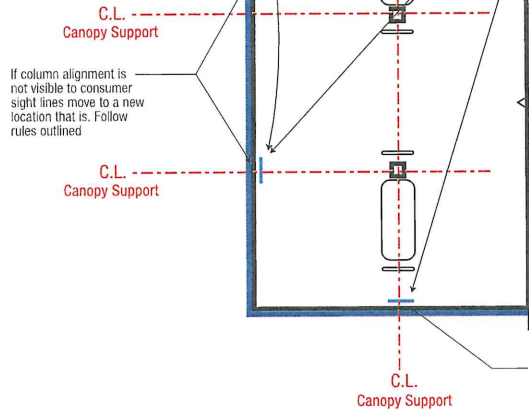

Plan View - Location of sign

D

SCALE: 1 1/2" = 1'-0"

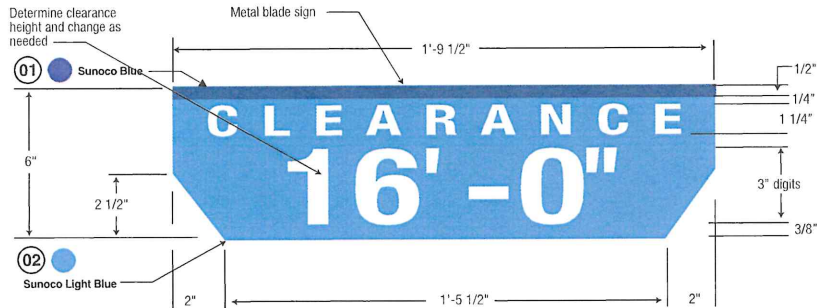

Blade signs are optional component
Bent metal blade sign

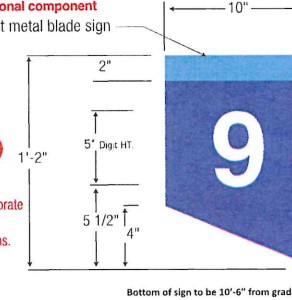

Fuel Blade Sign (Optional)

Blade signs are not recommended for sites that have 5 or less dispensers. If site has 6 or more dispensers it is recommended to incorporate blade signs.
Flag signs are mounted on the canopy columns. Should be visible for both the consumer and C-Store.

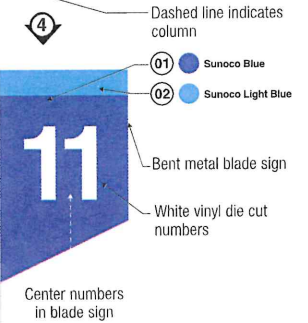

All fasteners to be same color as blade, countersunk

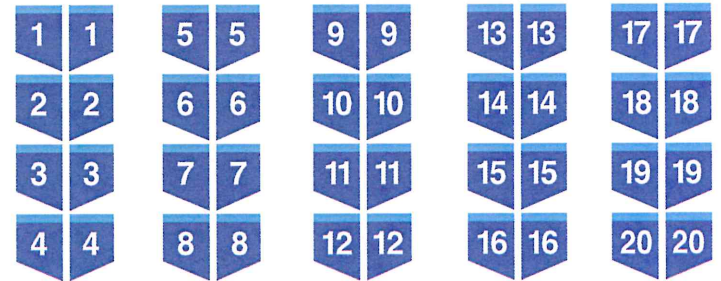
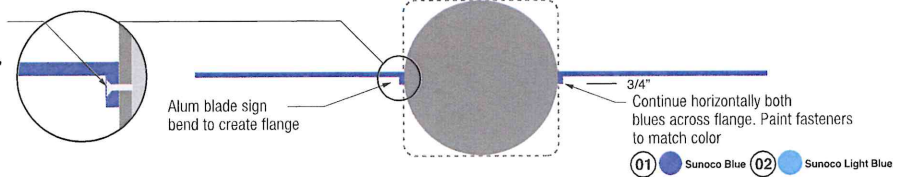

IMAGING THE PETROLEUM INDUSTRY FOR OVER 30 YEARS

Revisions:

Rev. 0 - Original Drawing 02/27/2024

Address: 427 N Court Street
Medina, OH 44256

Customer: BAZO CONSTRUCTION

Drawn by: EG

Job Number: SUN-30120-SR

Date: 02/27/2024

Customer Approval: _____

This original drawing is property of T.I. and is not to be exhibited, copied, or reproduced without permission.

----- Please initial here



Canopy Deck & Lighting

Scope of Work:

Pressure wash gas canopy decking.
Paint gas canopy decking white IF NEEDED.
Replace decking lights with LED if existing are not already LED.

*Per Sunoco specifications, all gas canopy decks should be White; diesel canopy decking should be painted Black.
Canopy decks should be clean and free of peeling paint.
Canopy decks that are not clean should be power washed.
Canopy decks should be freshly re-painted if the underside was previously painted.*

*All canopy lights should be fully functional with clean lenses.
Damaged or missing lenses should be replaced.
If site does not currently have LED decking lights they must be updated to LED.*

Existing Gas Canopy Decking & Lighting



Forecourt Imaging

Forecourt Scope of Work:

Vent Pipes to be painted Sunoco Light Gray
Forecourt Bollards to be painted Sunoco Dark Gray
Light poles to be painted Sunoco Light Gray
Painted curbing to be re-painted Sunoco Dark Gray

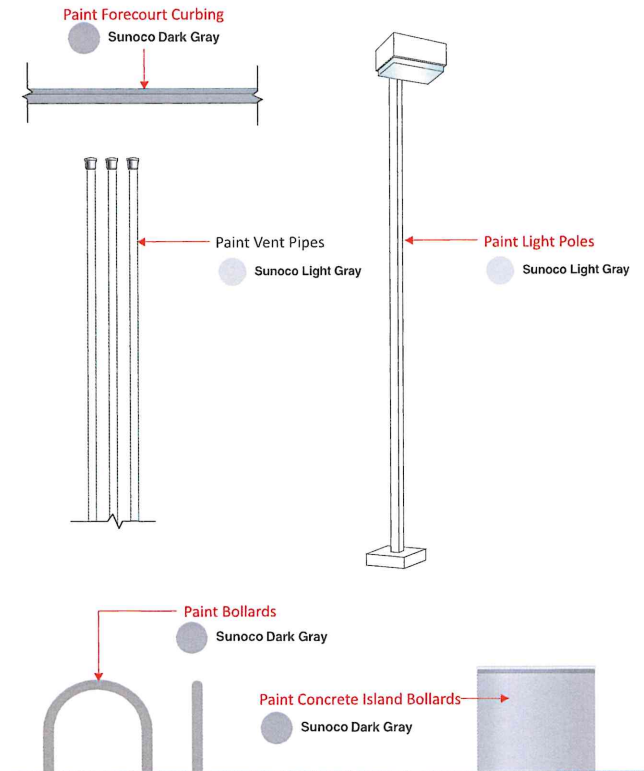

Note: If bollards are stainless steel they are to remain unpainted



IMAGING THE PETROLEUM INDUSTRY FOR OVER 30 YEARS

Revisions:

Rev. 0 - Original Drawing 02/27/2024

Address: **427 N Court Street
Medina, OH 44256**

Customer: BAZO CONSTRUCTION

Drawn by: EG

Job Number: **SUN-30120-SR**

Date: 02/27/2024

Customer Approval: _____

This original drawing is property of T.I. and is not to be exhibited, copied, or reproduced without permission.

----- Please initial here



Under Canopy Imaging

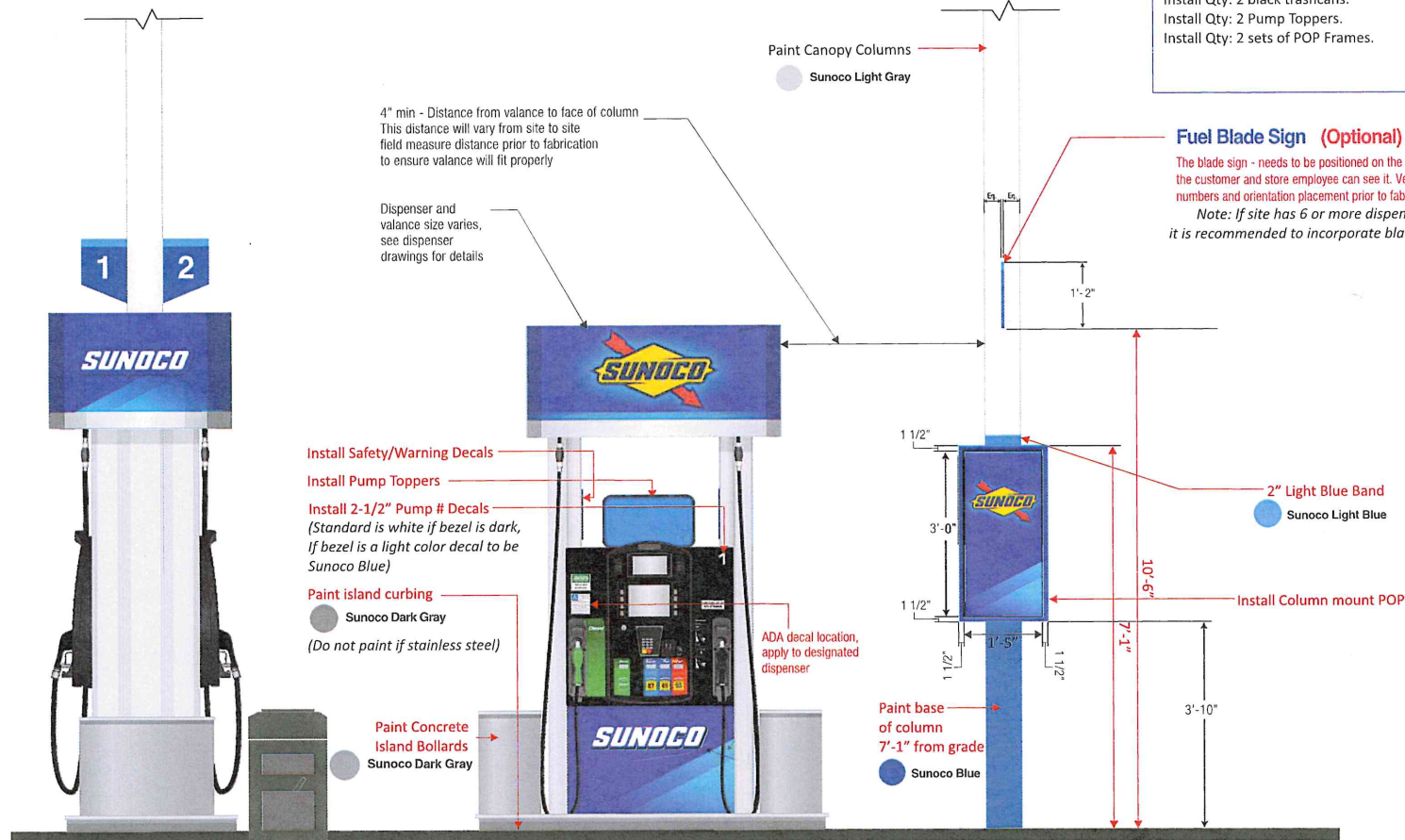

Under Gas Canopy Scope of Work:

Canopy columns to be painted Sunoco Light Gray - w/ bottom
7'-1" from grade painted Sunoco Blue with 2" Light Blue Band.
Fuel Islands to be painted Sunoco Dark Gray. (Unless stainless steel)
Concrete Bollards to be painted Sunoco Dark Gray. (Unless stainless steel)
Install Qty: 2 black trashcans.
Install Qty: 2 Pump Toppers.
Install Qty: 2 sets of POP Frames.



IMAGING THE PETROLEUM INDUSTRY FOR OVER 30 YEARS

Revisions:

Rev. 0 - Original Drawing 02/27/2024

Address: **427 N Court Street
Medina, OH 44256**

Customer: **BAZO CONSTRUCTION**

Drawn by: **EG**

Job Number: **SUN-30120-SR**

Date: **02/27/2024**

Customer Approval: _____

This original drawing is property
of T.I. and is not to be exhibited,
copied, or reproduced without
permission.

----- Please initial here



POP COLUMN FRAMES

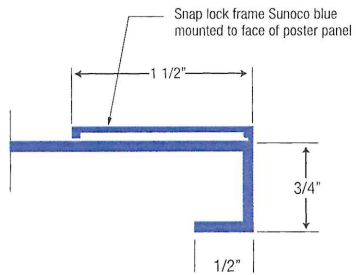

Secure snap lock poster backing and frame to column. Conceal fasteners and anchors



36" x 17" live poster area.
1 1/2" snap lock frame.

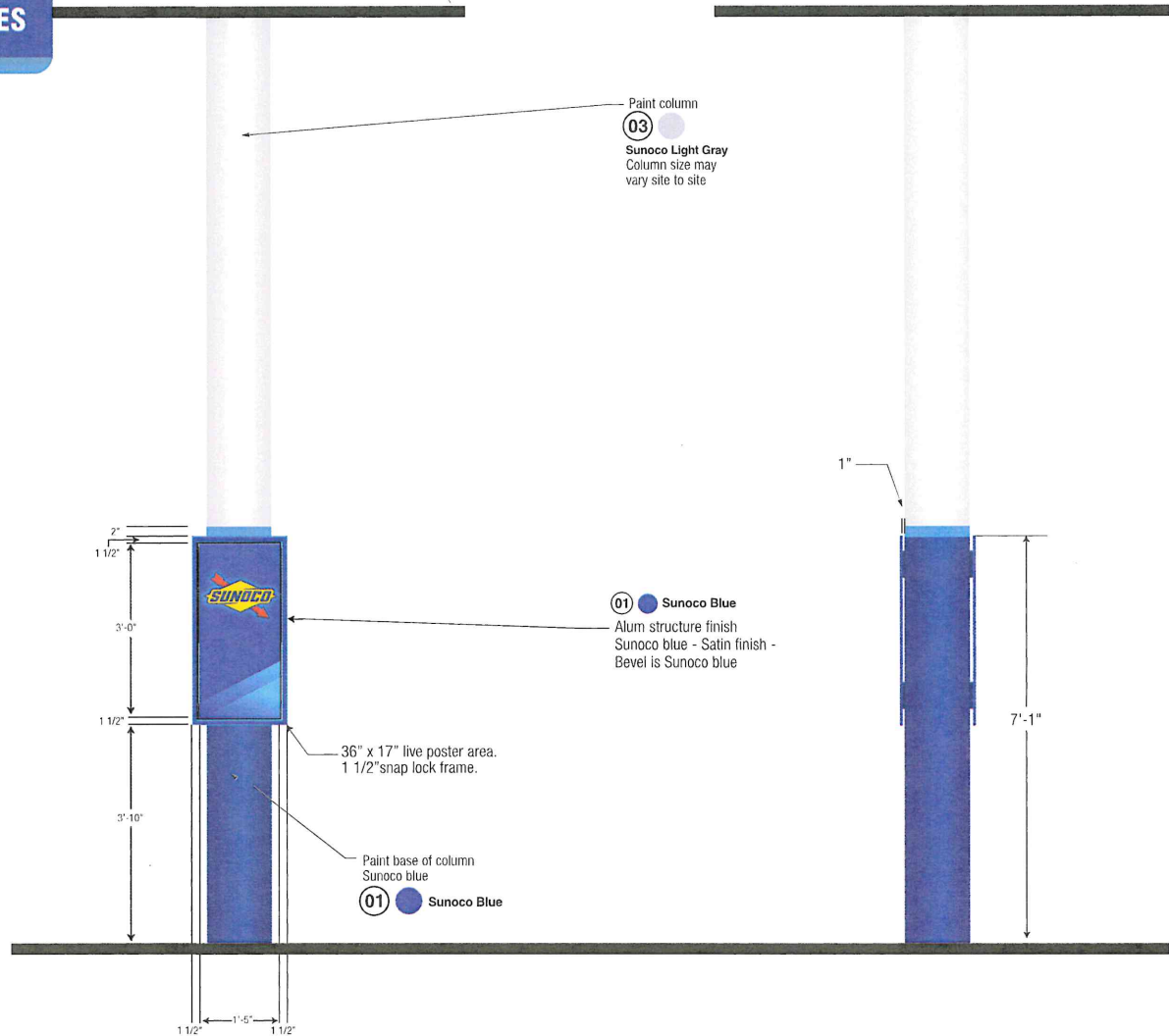

IMAGING THE PETROLEUM INDUSTRY FOR OVER 30 YEARS

Revisions:

Rev. 0 - Original Drawing 02/27/2024

Address: **427 N Court Street
Medina, OH 44256**

Customer: BAZO CONSTRUCTION

Drawn by: EG

Job Number: **SUN-30120-SR**

Date: 02/27/2024

Customer Approval: _____

This original drawing is property of T.I. and is not to be exhibited, copied, or reproduced without permission.

<----- Please initial here

Under Canopy Imaging



Existing Under Gas Canopy:

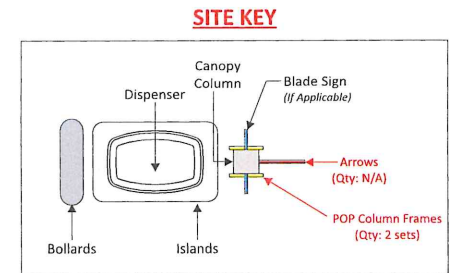
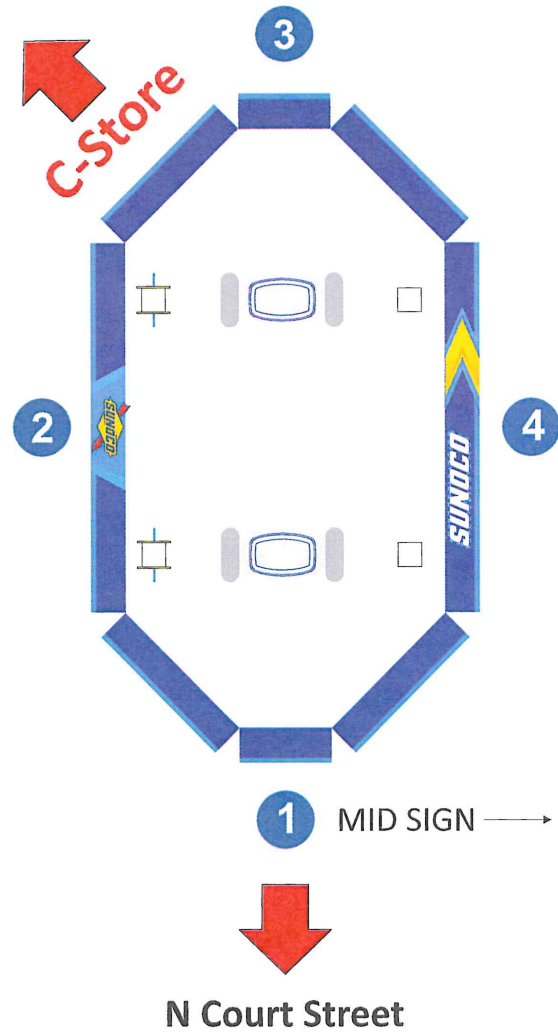

Revisions:	
Rev. 0 - Original Drawing	02/27/2024

Address: 427 N Court Street Medina, OH 44256
Customer: BAZO CONSTRUCTION
Drawn by: EG

Job Number: SUN-30120-SR
Date: 02/27/2024
Customer Approval: _____

This original drawing is property of T.I. and is not to be exhibited, copied, or reproduced without permission.

----- Please initial here



Dispenser Imaging

Existing Dispensers Under Gas Canopy:



Wayne Ovation 2 (3+0)
Qty = 2

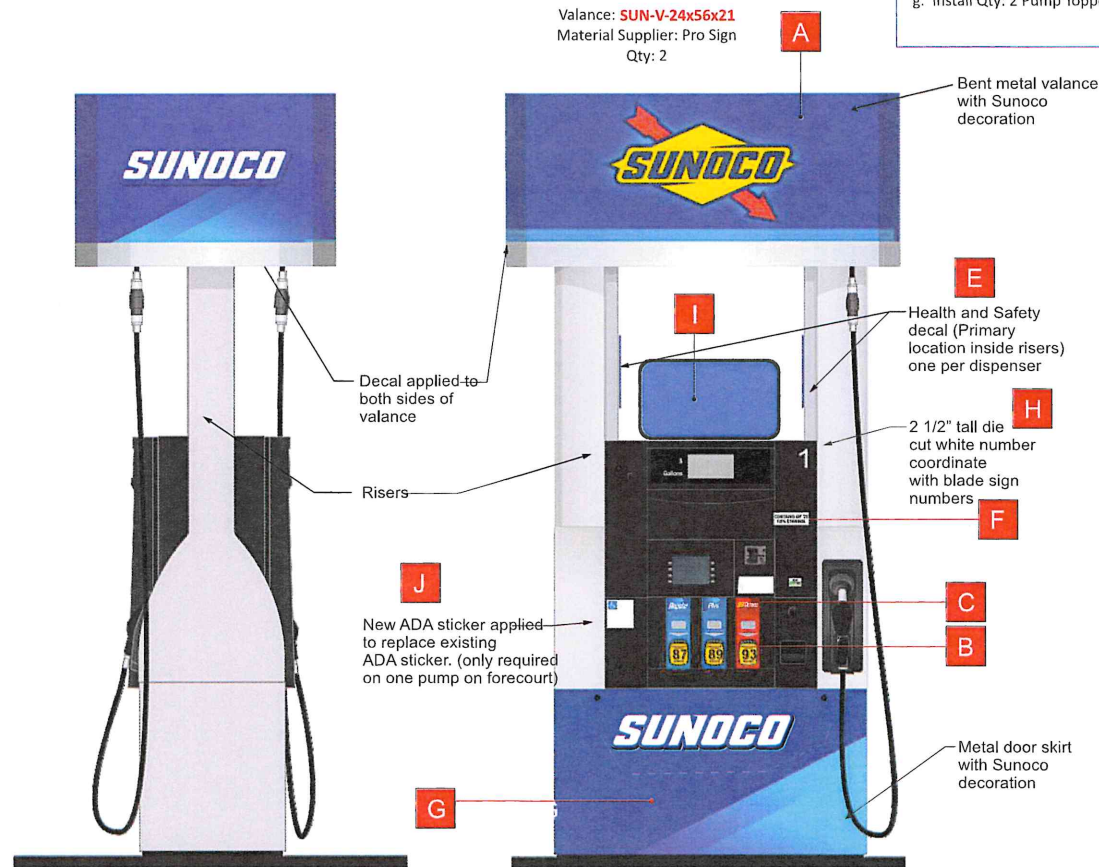

Gas Dispenser Scope of Work:

Existing Wayne Ovation 2 (Qty: 2 3+0) dispensers to be re-imaged to Sunoco Centennial image specs with materials supplied by LSI / ProSign to include:

- a. SUNOCO Valances provided by ProSign to be fitted on all dispensers (Qty: 2)
- b. Install new Metal Door Skins (Qty: 2 set)
- c. Install LSI provided PID/Octane/Crind Overlay decals (Qty: 2 set)
- d. Install 2-1/2" Pump # Decal to dispenser crind/bezel.
- e. Health & Safety decals (2 per dispenser) installed on inside risers
- f. Install all required regulatory decals as needed (ethanol, low sulfur, ADA etc.)
- g. Install Qty: 2 Pump Topper Frames

Required Dispenser Items:

- A Valance
- B Octane Decals
- C Fuel Grade Decals (PIDs)
- D ULSD Decal (if applicable)
- E Health/Safety/Warning Decals
- F Ethanol Decals
- G Door Skirt
- H 2-1/2" Pump # Decals
- I Pump Topper
- J ADA Decal
- K Diesel Surround Overlay (if applicable)



IMAGING THE PETROLEUM INDUSTRY FOR OVER 30 YEARS

Revisions:

Rev. 0 - Original Drawing 02/27/2024

Address: **427 N Court Street
Medina, OH 44256**

Customer: BAZO CONSTRUCTION

Drawn by: EG

Job Number: **SUN-30120-SR**

Date: 02/27/2024

Customer Approval: _____

This original drawing is property of T.I. and is not to be exhibited, copied, or reproduced without permission.

----- Please initial here



C-Store Imaging

Existing C-Store



Scope of Work:

No C-Store Image Work

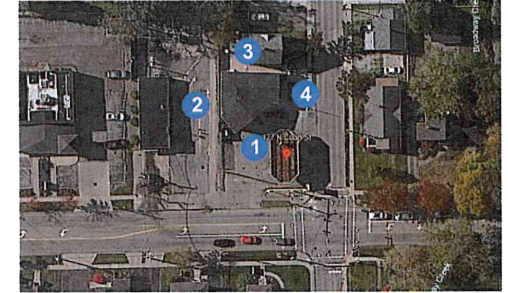

IMAGING THE PETROLEUM INDUSTRY FOR OVER 30 YEARS

Revisions:

Rev. 0 - Original Drawing 02/27/2024

Address: **427 N Court Street
Medina, OH 44256**

Customer: BAZO CONSTRUCTION

Drawn by: EG

Job Number: **SUN-30120-SR**

Date: 02/27/2024

Customer Approval: _____

This original drawing is property of T.I. and is not to be exhibited, copied, or reproduced without permission.

----- Please initial here



Color Specifications

Sunoco Bright Blue

Material / Color Match
Pantone Process Blue C Match

Color Usage on Site
Dispenser Valance and Skirt gradations, MID Gradation accent

Sunoco Light Blue

Material / Color Match
Pantone 2935 C Match
3M Film - Intense Blue

Color Usage on Site
Canopy Fascia, Canopy Arrow Accents, Bollards, Blade Sign Accent, POP Accent, Architectural Forecourt Arrow Vertical Accent, Express Store fascia, Car Wash

Sunoco Medium Blue

Material / Color Match
Pantone 2935C Match

Color Usage on Site
Sign on Express Store

Sunoco Blue

Material / Color Match
Pantone 288 C Match
3M Film - Sapphire Blue
ACM - Reynobond Duragloss 3000 Sapphire Blue

Color Usage on Site
Canopy Fascia, Dispenser, Canopy Column, Blade Signs, POP Frame, Architectural Forecourt Arrow, MID Panels, Undercanopy Kiosk Fascia, Express Store fascia, Car Wash

Paint Spec

Sherwin Williams
Intense Blue - Satin Finish
Color Usage on Site
Bollards

SHERWIN-WILLIAMS 703481	10/02/20
262-452-2931	Order# 0033205
INTERIOR	ARCHITECTURAL
COLOR TO GO	LATEX
SATIN	PM 000000
INTENSE BLUE	
CUSTOM SHEET-COLOR MATCH	
CCS-COLORMATCH	02 32 64 120
01-Black	- 1
02-White	- 12 1
03-Blue	- 13 1
QUANT	ULTRACORP 60005596
REORDER#4	30 TRUCK GRAPHICS
Non Returnable Tinted Color	
CAUTION: To ensure consistent color, always order enough paint to complete the job and include all quantities of the same color before application. Mixed colors may vary slightly from color shown on color chart.	
0033205-002	

Paint Spec

Sherwin Williams
Sapphire Blue - Satin Finish
Color Usage on Site
Canopy Column, Retro Fit MID Structural Columns, Undercanopy Kiosk Fascia

SHERWIN-WILLIAMS 703481	10/02/20
262-452-2931	Order# 0033205
INTERIOR	ARCHITECTURAL
COLOR TO GO	LATEX
SATIN	PM 000000
SAPPHIRE BLUE	
CUSTOM SHEET-COLOR MATCH	
CCS-COLORMATCH	02 32 64 120
01-White	- 1
02-Blue	- 12 1
03-Regalia	- 13 1
QUANT	ULTRACORP 60005596
REORDER#4	30 TRUCK GRAPHICS
Non Returnable Tinted Color	
CAUTION: To ensure consistent color, always order enough paint to complete the job and include all quantities of the same color before application. Mixed colors may vary slightly from color shown on color chart.	
0033205-001	

Sunoco Light Gray

Material / Color Match
SW 6253 Olympus White

Color Usage on Site
Canopy Columns, Vent Stacks, Site Lighting Poles, Undercanopy Kiosk Walls, Mullions for Kiosk if not approved approved colors, Express Store walls, Car Wash Walls

Sunoco Silver

Material / Color Match
Pantone 877 C Match

Color Usage on Site
Valance Band, Unbranded diesel canopy fascia band

Sunoco Medium Gray

Material / Color Match
Pantone Cool Gray 6 C Match

Color Usage on Site
Unbranded Canopy Fascia
Wainscot on Car Wash

Sunoco Dark Gray

Color Usage on Site
Canopy Island Curbs

Paint Spec

Sherwin Williams
6253 Olympus White - Satin Finish

Color Usage on Site
Canopy Columns, Vent Stacks, Site Lighting Poles, Undercanopy Kiosk Walls, Mullions for Kiosk if not approved approved colors

SHERWIN-WILLIAMS 703481	10/02/20
262-452-2931	Order# 0033205
INTERIOR	ARCHITECTURAL
COLOR TO GO	LATEX
SATIN	PM 000000
6253 OLYMPUS WHITE	
SHER-COLOR FORMULA	
CCS-COLORMATCH	02 32 64 120
01-Black	- 1 1 1
QUANT	EXTRA WHITE 60005594
REORDER#4	SUNOCO LT GREY
Non Returnable Tinted Color	
CAUTION: To ensure consistent color, always order enough paint to complete the job and include all quantities of the same color before application. Mixed colors may vary slightly from color shown on color chart.	
0033205-003	

Paint Spec

TBD
Powder Coated Metal
Color Usage on Site
Valance Band

Paint Spec

Sherwin Williams
6255 Morning Fog
Color Usage on Site
Unbranded Canopy Fascia

SHERWIN-WILLIAMS 703481	10/02/20
262-452-2931	Order# 0033205
INTERIOR	ARCHITECTURAL
COLOR TO GO	LATEX
SATIN	PM 000000
6255 MORNING FOG	
SHER-COLOR FORMULA	
CCS-COLORMATCH	02 32 64 120
01-Black	- 1 1
13-Snow Field	- 1
QUANT	EXTRA WHITE 60005594
REORDER#4	SUNOCO MORNING FOG
Non Returnable Tinted Color	
CAUTION: To ensure consistent color, always order enough paint to complete the job and include all quantities of the same color before application. Mixed colors may vary slightly from color shown on color chart.	
0033205-005	

Paint Spec

Sherwin Williams
6256 Serious Gray - Satin Finish
Color Usage on Site
Canopy Island Curbs

SHERWIN-WILLIAMS 703481	10/02/20
262-452-2931	Order# 0033205
INTERIOR	ARCHITECTURAL
COLOR TO GO	LATEX
SATIN	PM 000000
6256 SERIOUS GRAY	
SHER-COLOR FORMULA	
CCS-COLORMATCH	02 32 64 120
01-Black	- 1
21-Black	- 20 1 1
QUANT	DEEP 60005596
REORDER#4	SUNOCO DK GREY
Non Returnable Tinted Color	
CAUTION: To ensure consistent color, always order enough paint to complete the job and include all quantities of the same color before application. Mixed colors may vary slightly from color shown on color chart.	
0033205-004	



Color Specifications



Sunoco Yellow

Material / Color Match

Pantone 109 C Match
3M Films - Opaque - Bright Yellow - Translucent - Yellow

Color Usage on Site

MID Sunoco Logo, Ultratech Logo, graphic Arrow on Canopy



Paint Spec

Sherwin Williams

Yellow 109 Custom - Satin Finish

Color Usage on Site

SHERWIN-WILLIAMS 703481 10/02/20
262-452-2321 Order# 0033205
RSE LYS H & S YEL. PS 000002
PVS 109
CUSTOM MIXED, MATCH

QUART 04/19/2027 PVS 109 65900715
Non Returnable Tinted Color
Colors may vary slightly from
the color shown on the screen.
The color shown on the screen
is for reference only. The color
shown on the screen is not a
guarantee of the color.
0033205-005



Sunoco Warm Yellow

Material / Color Match

Pantone 116 C Match

Color Usage on Site

Illuminated Formed Arrow on Canopy, Accent Vertical Band on Architectural Arrow



Paint Spec

Sherwin Williams

Yellow 109 Custom - Satin Finish

Color Usage on Site

SHERWIN-WILLIAMS 703481 10/02/20
262-452-2321 Order# 0033205
RSE LYS H & S YEL. PS 000002
PVS 109
CUSTOM MIXED, MATCH

QUART 04/19/2027 PVS 109 65900715
Non Returnable Tinted Color
Colors may vary slightly from
the color shown on the screen.
The color shown on the screen
is for reference only. The color
shown on the screen is not a
guarantee of the color.
0033205-005



Sunoco Dark Yellow

Material / Color Match

Pantone 7408 C Match

Color Usage on Site

Digital Gradations on Arrow for Canopy to Create Dimension, Ultra Tech Arrow Gradations to Create Dimension



Sunoco White

Material / Color Match

White ACM / White Vinyl

Color Usage on Site

Express Store fascia, Unbranded diesel valance, Unbranded diesel canopy fascia



Paint Spec

TBD

Powder Coated Metal

Color Usage on Site

Express Store fascia, Unbranded diesel valance, Unbranded diesel canopy fascia



Sunoco Red

Material / Color Match

Pantone 485 C Match
3M Films - Opaque - Tomato Red - Translucent - Red

Color Usage on Site

Sunoco Logo



Sunoco Green

Material / Color Match

Pantone 355 C Match
3M Films - Opaque - Bright Green - Translucent - Vivid Green

Color Usage on Site

Diesel Dispensers, Diesel Grade Labels

Material Part Summary



Contact
sunoco@prosign.net

Illuminated:

DIAMOND

Decals:

- ☐ Part # SUN-36-DIA-LED
- ☒ Part # SUN-42-DIA-LED (Qty: 1)
- ☐ Part # SUN-48-DIA-LED
- ☐ Part # SUN-54-DIA-LED



- ☐ Part # SUN-36-DIA-VNL
- ☐ Part # SUN-42-DIA-VNL
- ☐ Part # SUN-48-DIA-VNL

Illuminated:

WORDMARKS

Decals:

- ☒ Part # SUN-25-WM-LED (Qty: 1)
- ☐ Part # SUN-32-WM-LED



- ☐ Part # SUN-25-WM-VNL
- ☐ Part # SUN-32-WM-VNL

Non-Illuminated:

- ☐ Part # SUN-25-WM-NI
- ☐ Part # SUN-32-WM-NI

DISPENSER VALANCES

GAS:

- ☐ Part # SUN-V-24x43x21
- ☒ Part # SUN-V-24x56x21 (Qty: 2)
- ☐ Part # SUN-V-24x56x27
- ☐ Part # SUN-V-24x58x25
- ☐ Part # SUN-V-24x68x30
- ☐ Part # SUN-V-24x56x36
- ☐ Part # SUN-V-16x50x34
- ☐ Part # SUN-V-16x56x36

Verify Make/Model
of Dispensers
Before Ordering!

DIESEL:

- ☐ Part # SUN-V-24x43x21D
- ☐ Part # SUN-V-24x56x21D
- ☐ Part # SUN-V-24x56x27D
- ☐ Part # SUN-V-24x58x25D
- ☐ Part # SUN-V-24x68x30D
- ☐ Part # SUN-V-24x56x36D

Illuminated:

CANOPY ARROWS

Decals:

- ☒ Part # SUN-36-ARW-LED (Qty: 1)
- ☐ Part # SUN-42-ARW-LED
- ☐ Part # SUN-48-ARW-LED



Non-Illuminated:

- ☐ Part # SUN-36-ARW-NI
- ☐ Part # SUN-42-ARW-NI
- ☐ Part # SUN-48-ARW-NI

SOLID COLORED VINYL

- ☐ Part # SUN-SV37-BLUE
- ☐ Part # SUN-SV48-BLUE
- ☐ Part # SUN-SV6-INTBLU
- ☐ Part # SUN-SV8-INTBLU

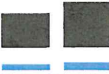

Daniela Morin
dmorin@federalheath.com
903-589-2100 ext. 2159

POP POSTER FRAMES / ARROWS



- ☒ Part # SUN0012 (Qty: 2 sets)
POP Poster Frame

Note: POP frames come in a set of
2 from Fed Heath.



- ☐ Part # SUN0013
Small Fuel Island Arrow

CANOPY COLUMN WRAPS



- ☒ Part # SUN0015 (Qty: 4)
2" Intense Blue Vinyl Decal

Note: Need Qty: 1 per canopy column

CLEARANCE SIGNS / BLADE SIGNS (OPTIONAL)



IF CHOSEN:

- ☒ Part # SUN001 Qty: 2



IF CHOSEN:

- ☒ Part # SUN004 (Qty: 4)
Blade Sign 1-12 Number Set
- ☒ Part # SUN-006
Blade Sign 12-24 Number Set

DISPENSER DECALS

- ☐ Health & Safety Decal (Large) - 2 per dispenser required
- ☒ Health & Safety Decal (Small) - (Qty: 4) Note: These Decals are supplied by LSI and should be included in your custom quote.
- ☒ Dispenser ADA Decal - (Qty: 2)
- ☒ 10% Ethanol Decals - (Qty: 4)



REQUIRED TRASH CAN



cpservice@commercialzone.com



- ☒ Part # 73720199 (Qty: 2)
30 Gal Black Waste/Windshield
Hex Service Center w/ Anchor
Kit & One Squeegee
Note: 1 per dispenser required

For other optional items refer to
the DCI Tab on the Sunoco Distributor
Centennial Order Form

PUMP TOPPER FRAMES



Dawn@mmdisplays.com
Bobdigiorgio@mmdisplays.com



- ☐ Part # 911B
(12" x 20" Hanging - Side Load)
- ☒ Part # 910 (Qty: 2)
(12" x 20")

Note: Everbrite, LSI & Fed Heath all require CUSTOM Site Specific Quotes.
Please contact them directly for your site specific material quote(s)



Nisrin Darwich
NDarwich@Everbrite.com
Trevor Koehn
TKoehn@Everbrite.com



Kim White
Kim.White@lsi-industries.com



Blair Boyd
bboyd@federalheath.com



Contractor Checklist

THIS SECTION TBD